

Beginner

Aura Lee

(Love Me Tender)

Music: W. W. Fosdick
Words: George R. Poulton

Andante ♩ = 90

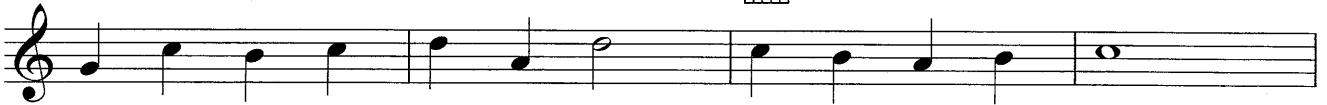

As the black bird in the spring, 'neath the wil - low tree,

sat and piped I heard him sing, sing of Au - ra Lee

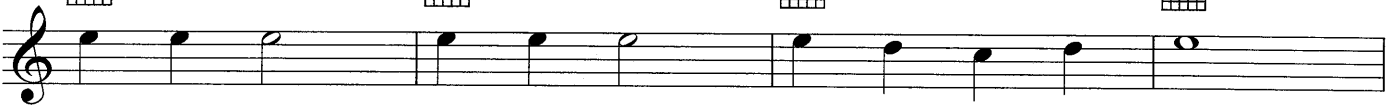

Aur - a Lee, Au - ra Lee, maid with gold - en hair

sun shine came a - long with thee, and swal - lows in the air.

In thy blush the rose was born, music when you spake.
Through thine azure eye, the morn, sparkling seemed to break.
Aura Lee, Aura Lee, birds of crimson wing
Never song have sung to me as in that night, sweet spring.

Aura Lee, the bird may flee the willow's golden hair
Swing through winter fitfully, on the stormy air.
Yet if thy blue eyes I see, gloom will soon depart.
For to me, sweet Aura Lee is sunshine through the heart.

When the mistletoe was green, midst the winter's snows
Sunshine in thy face was seen kissing lips of rose.
Aura Lee, Aura Lee, take my golden ring.
Love and light return with thee, and swallows with the spring.

Beginner

Aura Lee

(Love Me Tender)

Traditional

Andante ♩ = 90

Intermediate

Aura Lee

Traditional

(Love me tender)

Andante ♩ = 90

Intermediate

Aura Lee

(Love Me Tender)

Traditional

Andante ♩ = 90

Chord diagrams: C, D, Gsus⁴, C

Chord diagrams: C, E⁷, Am, E⁷

5

Chord diagrams: C, Aaug, D, Gsus⁴, C

9

Aura Lee

Music: W. W. Fosdick
Words: George R. Poulton

Key of C

C D7 G7 C
As the blackbird in the spring, 'neath the willow tree,
C D7 G7 C
Sat and piped, I heard him sing; sing of Aura Lee.
C E7 Am E7
Aura Lee, Aura Lee, maid with golden hair,
C A7 D7 G7 C
Sunshine came along with thee, and swallows in the air.

C D7 G7 C
In thy blush the rose was born, music when you spake.
C D7 G7 C
Through thine azure eye, the morn, sparkling seemed to break.
C E7 Am E7
Aura Lee, Aura Lee, birds of crimson wing
C A7 D7 G7 C
Never song have sung to me as in that night, sweet spring.

C D7 G7 C
Aura Lee, the bird may flee the willow's golden hair
C D7 G7 C
Swing through winter fitfully, on the stormy air.
C E7 Am E7
Yet if thy blue eyes I see, gloom will soon depart.
C A7 D7 G7 C
For to me, sweet Aura Lee is sunshine through the heart.

C D7 G7 C
When the mistletoe was green, midst the winter's snows
C D7 G7 C
Sunshine in thy face was seen kissing lips of rose.
C E7 Am E7
Aura Lee, Aura Lee, take my golden ring.
C A7 D7 G7 C
Love and light return with thee, and swallows with the spring.

Capo tip:
Capo the 2nd fret to get the key of D.
Capo the 4th fret to get the key of E.

Aura Lee

Music: W. W. Fosdick
Words: George R. Poulton

Key of G

G A7 D7 G
As the blackbird in the spring, 'neath the willow tree,
G A7 D7 G
Sat and piped, I heard him sing; sing of Aura Lee.
G B7 Em B7
Aura Lee, Aura Lee, maid with golden hair,
G E7 A7 D7 G
Sunshine came along with thee, and swallows in the air.

G A7 D7 G
In thy blush the rose was born, music when you spake.
G A7 D7 G
Through thine azure eye, the morn, sparkling seemed to break.
G B7 Em B7
Aura Lee, Aura Lee, birds of crimson wing
G E7 A7 D7 G
Never song have sung to me as in that night, sweet spring.

G A7 D7 G
Aura Lee, the bird may flee the willow's golden hair
G A7 D7 G
Swing through winter fitfully, on the stormy air.
G B7 Em B7
Yet if thy blue eyes I see, gloom will soon depart.
G E7 A7 D7 G
For to me, sweet Aura Lee is sunshine through the heart.

G A7 D7 G
When the mistletoe was green, midst the winter's snows
G A7 D7 G
Sunshine in thy face was seen kissing lips of rose.
G B7 Em B7
Aura Lee, Aura Lee, take my golden ring.
G E7 A7 D7 G
Love and light return with thee, and swallows with the spring.

Capo tip:
Capo the 2nd fret to get the key of A.
Capo the 4th fret to get the key of B.